



Washington State 001

by
Jackson Koller
C 2003
Revised 04/2003



Table Of Contents

Washington State 001.....1
Table Of Contents.....2
Intro.....3
Prologue.....41
Photo Index.....42





Intro

Welcome to my new home state, Washington.

There is so much to explore here that this is only the 001 in a series.

Beautiful state, yes it rains here but not as much as I was lead to believe, and you can't get the green without the rain.





JACKSON KOLLER



**My first Fall in my
1st apartment in
Kirkland.**

**A one bedroom on
the first floor.**

**But, I moved to a
two bedroom on the
third floor in the same
complex after a few
years.**



JACKSON KOLLER

Overview of the
apartment complex
from our walking trail.





JACKSON KOLLER

The view from my
second apartment
overlooking the pond.





JACKSON KOLLER

Washington State 001 Page 7





JACKSON KOLLER



A bit crowded even in the two bedroom, and I still had a lot in storage.



JACKSON KOLLER

My first Christmas
in Kirkland.





JACKSON KOLLER

Olympic Peninsula beach on the far West edge over Washington.

Had to ferry over from Seattle.

My second favorite area of Washington, includes the Olympic mountain range, Hoh rain forest, and Lake Ozette.

At the very western most tip of the peninsula is an Indian reservation with an exceptional native museum.





JACKSON KOLLER

The Old Dome

It has since been demolished.





JACKSON KOLLER

Ferry coming into Seattle with the Olympic Range in the background across the Sound.





JACKSON KOLLER

Hanging moss on
the Peninsula.





JACKSON KOLLER



Typical of the Olympic Peninsula, very lush as it is a true rain forest.

This is on the Hoh Rain Forest trail.



JACKSON KOLLER

Washington State 001 Page 15



Trail in the Hoh Rain Forest



JACKSON KOLLER

Along Hwy 2, did not realize at the time that this would become a main road to our final home in Monroe.





JACKSON KOLLER

Hwy 2

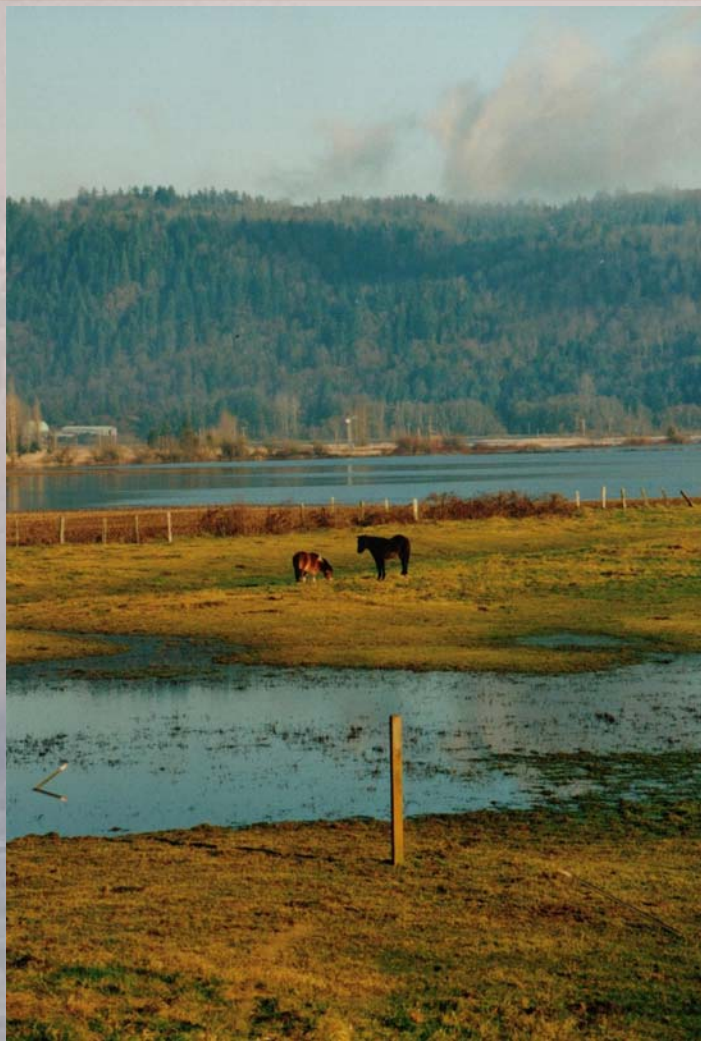



JACKSON KOLLER





JACKSON KOLLER

Part of Lake Washington into the main Kirkland park.



Lake Washington Sluce



JACKSON KOLLER

Kirkland Park walkway, over wetlands to the wildlife viewing platform.





JACKSON KOLLER

Kirkland trail start

**The trail Shantree
and I walked daily.**

**Quiet, seldom used,
got a lot of thinking
and some writing done
on it.**





JACKSON KOLLER

Kirkland trail end

The loop back part
of the trail.

Very pleasant walk,
easy trail and beautiful
scenery.

There is an old
rusted car in the
bushes.



JACKSON KOLLER

Washington State 001 Page 23





JACKSON KOLLER

On the Sound



Lighthouse



JACKSON KOLLER

Olympic Peninsula
trail in Hoh.





JACKSON KOLLER

Washington State 001 Page 26





JACKSON KOLLER

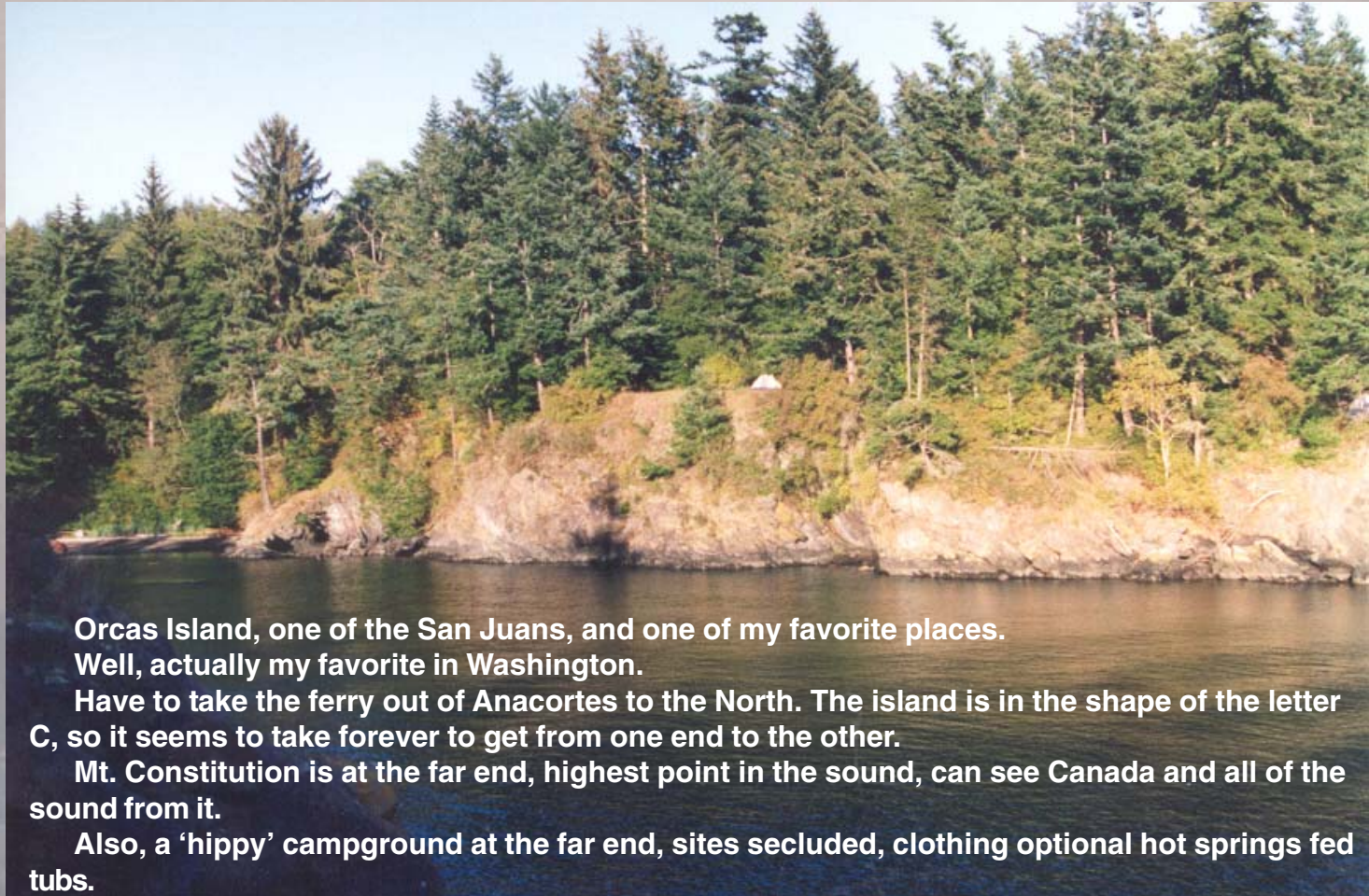

Orcas Island, one of the San Juans, and one of my favorite places.

Well, actually my favorite in Washington.

Have to take the ferry out of Anacortes to the North. The island is in the shape of the letter C, so it seems to take forever to get from one end to the other.

Mt. Constitution is at the far end, highest point in the sound, can see Canada and all of the sound from it.

Also, a 'hippy' campground at the far end, sites secluded, clothing optional hot springs fed tubs.



JACKSON KOLLER

On Orcas Island





JACKSON KOLLER

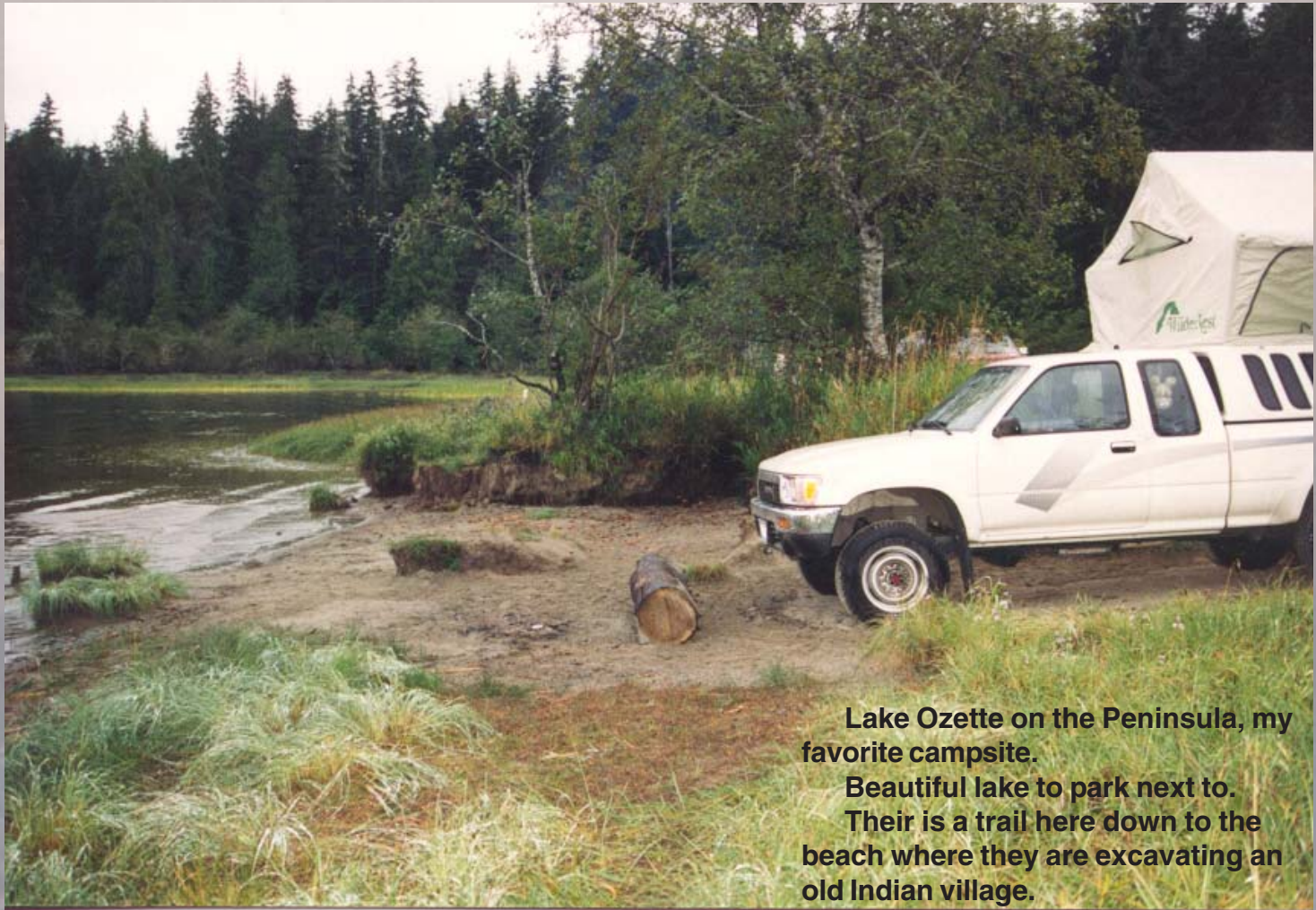

Lake Ozette on the Peninsula, my favorite campsite.

Beautiful lake to park next to.

There is a trail here down to the beach where they are excavating an old Indian village.



Olympic Peninsula field





The Seattle Science
Center museums and
the Space Needle.





JACKSON KOLLER





JACKSON KOLLER

Hwy 2





JACKSON KOLLER



Hoh Rain Forest on
Olympic Peninsula



JACKSON KOLLER

Washington State 001 Page 35





JACKSON KOLLER





JACKSON KOLLER



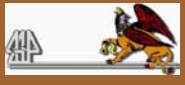

JACKSON KOLLER

Reed face?





JACKSON KOLLER





JACKSON KOLLER





Prologue

Just a few of the treasures of the Emerald State.





Photo Index

A

Apartment 001 4
Apartment 002 5
Apartment 003 6
Apartment 004 7
Apartment 005 8

C

Christmas Tree 9
Closer view 18

F

Ferns on tree 40
Ferry 12

H

Hanging moss 14
Hoh river moss 34
Hoh Trail 15

K

Kirkland trail end 22
Kirkland trail start 21
Kirkland Walkway 20

Gnarly tree 23

L

Lake Ozette Camp 29
Lake Washington Sluice 19
Lighthouse 24

M

Moss on tree 13

O

Olympic Beach 10
Olympic Hoh trail 25
Olympic Peninsula field 30
Orcas Island Camp 27
Orcas water 28

P

Purple flower 37

R

Reed face? 38
Reed plant 35

S

Seattle Science Center 31

T

The Old Dome 11
Tie-downs 32
Two horses between water 17

W

Wagon and horse 16
Wagon on Hwy 2 33

Y

Yellow flower 36
Yellow flowers 26, 39